IDW

ONE SHOT

SONIC™ THE HEDGEHOG

IDW

ENDLESS SUMMER

GALLIGAN • VARDLEY • ROTHLISBERGER • KEANE • LAFUENTE

SEGA®

IDW ENDLESS SUMMER

SONIC™ THE HEDGEHOG

GALE GALLIGAN
WRITER

TRACY YARDLEY & THOMAS ROTHLISBERGER
ARTISTS

MARIA KEANE
INKER

JOANA LAFUENTE
COLORIST

JEFF ECKLEBERRY
LETTERER

JOHANNA NATTALIE
DESIGNER & PRODUCTION

RILEY FARMER
EDITOR

DAVID MARIOTTE
ON SUMMER VACAY

Cover A
Art by Tracy Yardley

Cover B
Art by Jack Lawrence
Colors by Reggie Graham

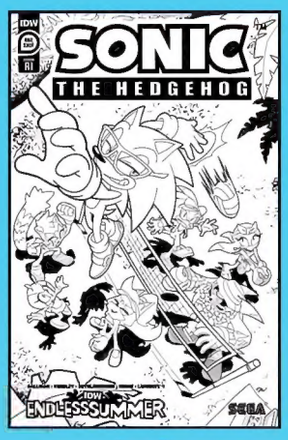

Cover RI
Art by Tracy Yardley

Cover RI
Art by Natalie Haines

IDW
@IDWpublishing
IDWpublishing.com

IDW ENDLESS SUMMER—SONIC THE HEDGEHOG. AUGUST 2023. ©SEGA. All rights reserved. SEGA is registered in the U.S. Patent and Trademark Office. SEGA and SONIC THE HEDGEHOG are either registered trademarks or trademarks of SEGA CORPORATION. IDW Publishing, a division of Idea and Design Works, LLC. Editorial offices: 2355 Northside Drive, Suite 140, San Diego, CA 92108. The IDW logo is registered in the U.S. Patent and Trademark Office. Any similarities to persons living or dead are purely coincidental. With the exception of artwork used for review purposes, none of the contents of this publication may be reprinted without the permission of Idea and Design Works, LLC. IDW Publishing does not read or accept unsolicited submissions of ideas, stories, or artwork. Davidi Jonas, CEO • Amber Huerta, COO • Mark Doyle, Co-Publisher • Tara McCrillis, Co-Publisher • Jamie S. Rich, Editor-In-Chief • Scott Dunbier, VP Special Projects • Sean Brice, Sr. Director Sales & Marketing • Lauren LePera, Sr. Managing Editor • Shauna Monteforte, Sr. Director of Manufacturing Operations • Jamie Miller, Director Publishing Operations • Greg Foreman, Director DTC Sales & Operations • Nathan Widick, Director of Design • Neil Uyetake, Sr. Art Director, Design & Production • Ted Adams and Robbie Robbins, IDW Founders. For international rights, contact licensing@idwpublishing.com.

CLINK CLINK TINK
SHOULDA FIGURED I'D FIND YOU HERE.
FZZT
SONIC!
DUDE, IT'S PERFECT OUT.
LET'S GRAB SOME CHILI DOGS, CATCH A WAVE.
MMM. RAIN CHECK?!
THE POINT IS THAT IT'S NOT RAINING.
CLINK CLINK
SORRY, SONIC, BUT I'M THIS CLOSE TO FINISHING OUR FASTEST BUILD YET.
WHY DIDN'T YOU SAY SO!
ACTUALLY...COULD YOU DO ME A FAVOR? SEE IF THE METAL SHOP AT RESTORATION HQ HAS A SPARE CRANKSHAFT SOCKET?
ANYTHING FOR MY BEST BUDDY.
WHO, ME OR THE TORNADO?
SEE YA!
WHOOOSH

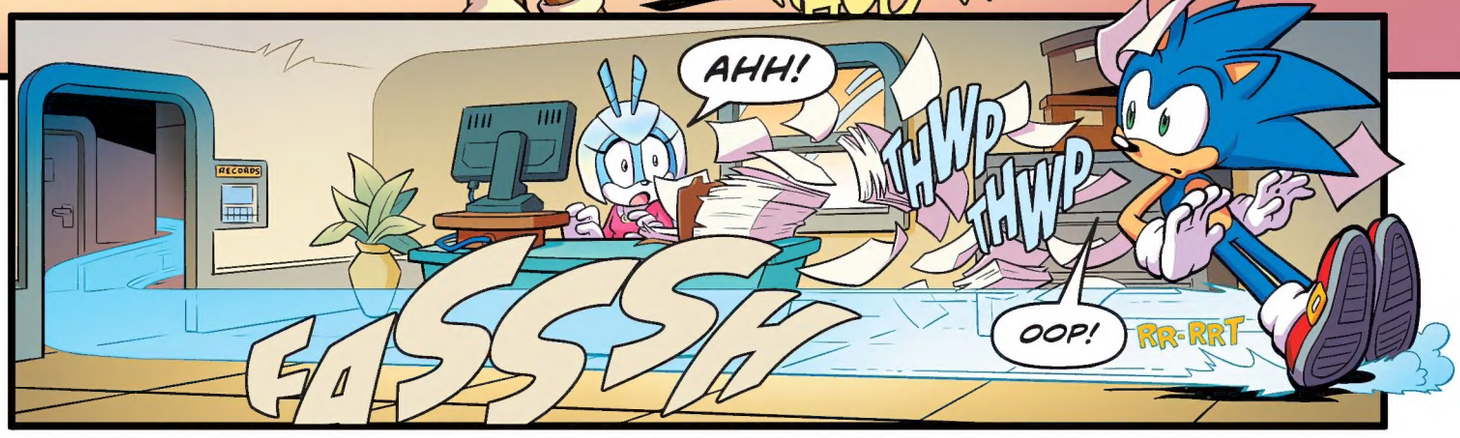

*SEE STH #63-#64--EDS.

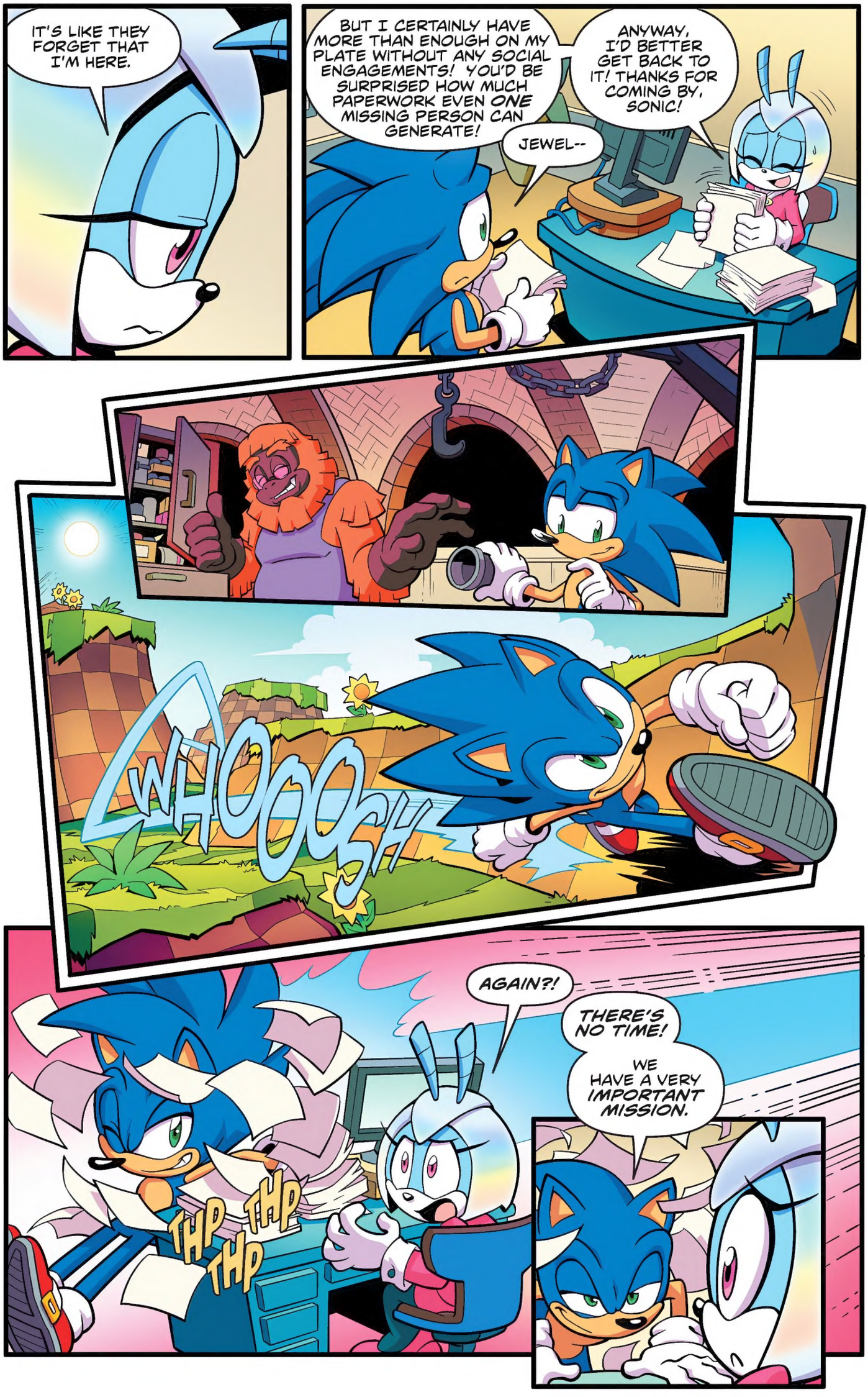
IT'S LIKE THEY FORGET THAT I'M HERE.
BUT I CERTAINLY HAVE MORE THAN ENOUGH ON MY PLATE WITHOUT ANY SOCIAL ENGAGEMENTS! YOU'D BE SURPRISED HOW MUCH PAPERWORK EVEN ONE MISSING PERSON CAN GENERATE!
JEWEL--
ANYWAY, I'D BETTER GET BACK TO IT! THANKS FOR COMING BY, SONIC!
WHOOOSH
AGAIN?!
THERE'S NO TIME!
WE HAVE A VERY IMPORTANT MISSION.
THP THP THP

BEACH DAY! BEACH DAY!
WOO-HOO!
THIS IS THE PERFECT SPOT!
CLOSE ENOUGH TO THE WATER FOR GOOD SANDCASTLES, FAR ENOUGH FROM THE TIDE!
MMM.
THIS IS THE MISSION?
THE STAKES COULD NOT BE HIGHER.

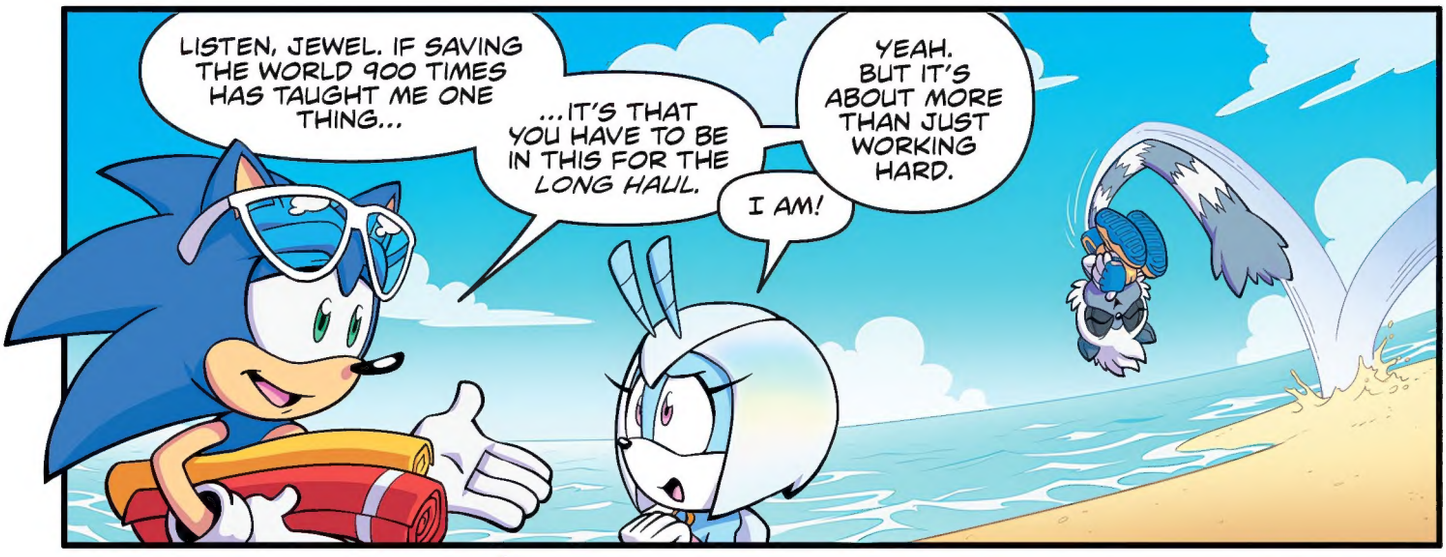
LISTEN, JEWEL. IF SAVING THE WORLD 900 TIMES HAS TAUGHT ME ONE THING...
...IT'S THAT YOU HAVE TO BE IN THIS FOR THE LONG HAUL.
YEAH. BUT IT'S ABOUT MORE THAN JUST WORKING HARD.
I AM!

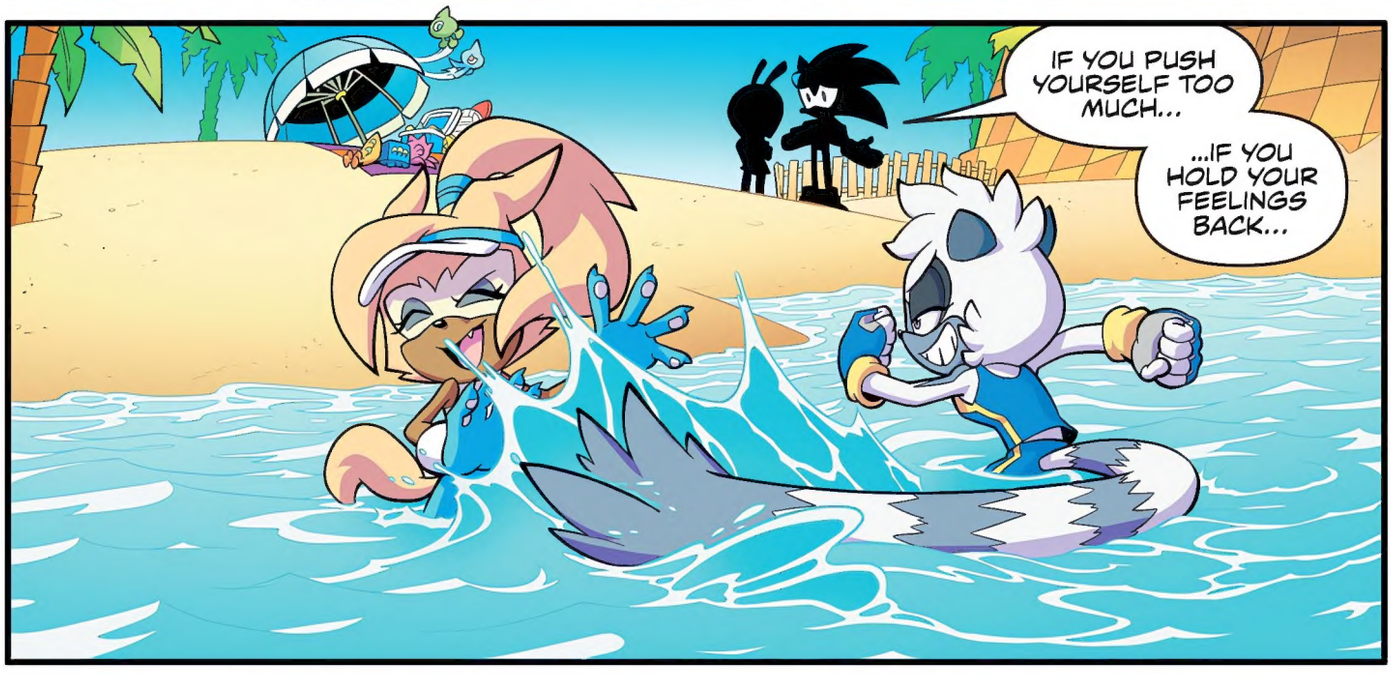
IF YOU PUSH YOURSELF TOO MUCH...
...IF YOU HOLD YOUR FEELINGS BACK...

...YOU'RE GOING TO BURN OUT, AND YOU WON'T BE ABLE TO HELP ANYONE.

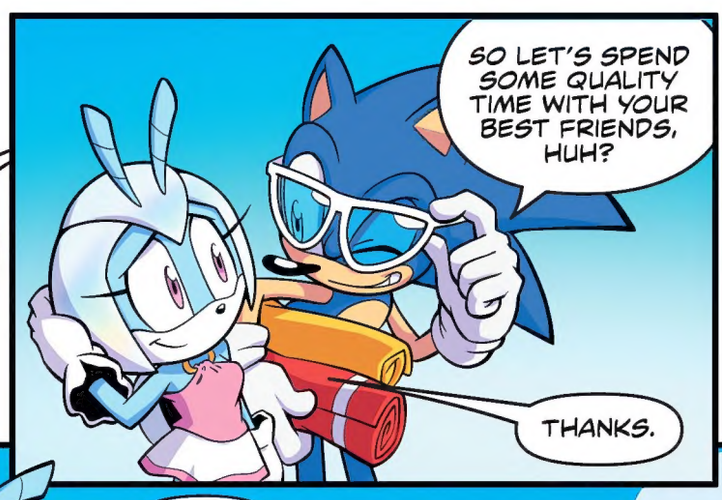
SO LET'S SPEND SOME QUALITY TIME WITH YOUR BEST FRIENDS, HUH?
THANKS.

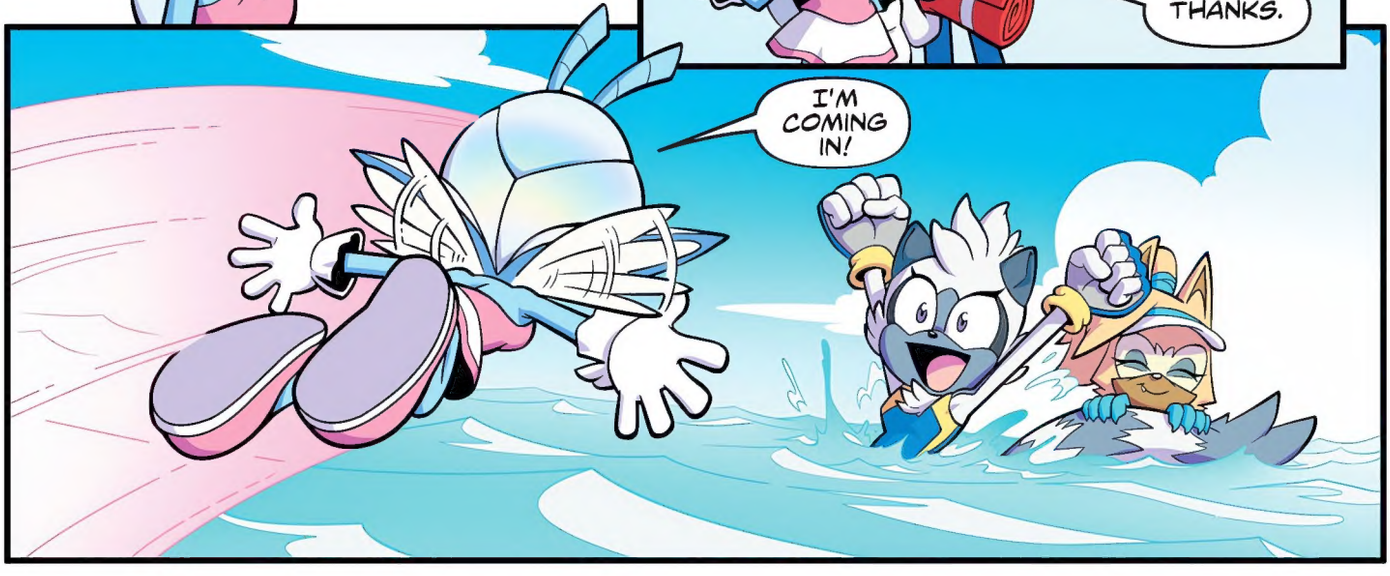
I'M COMING IN!

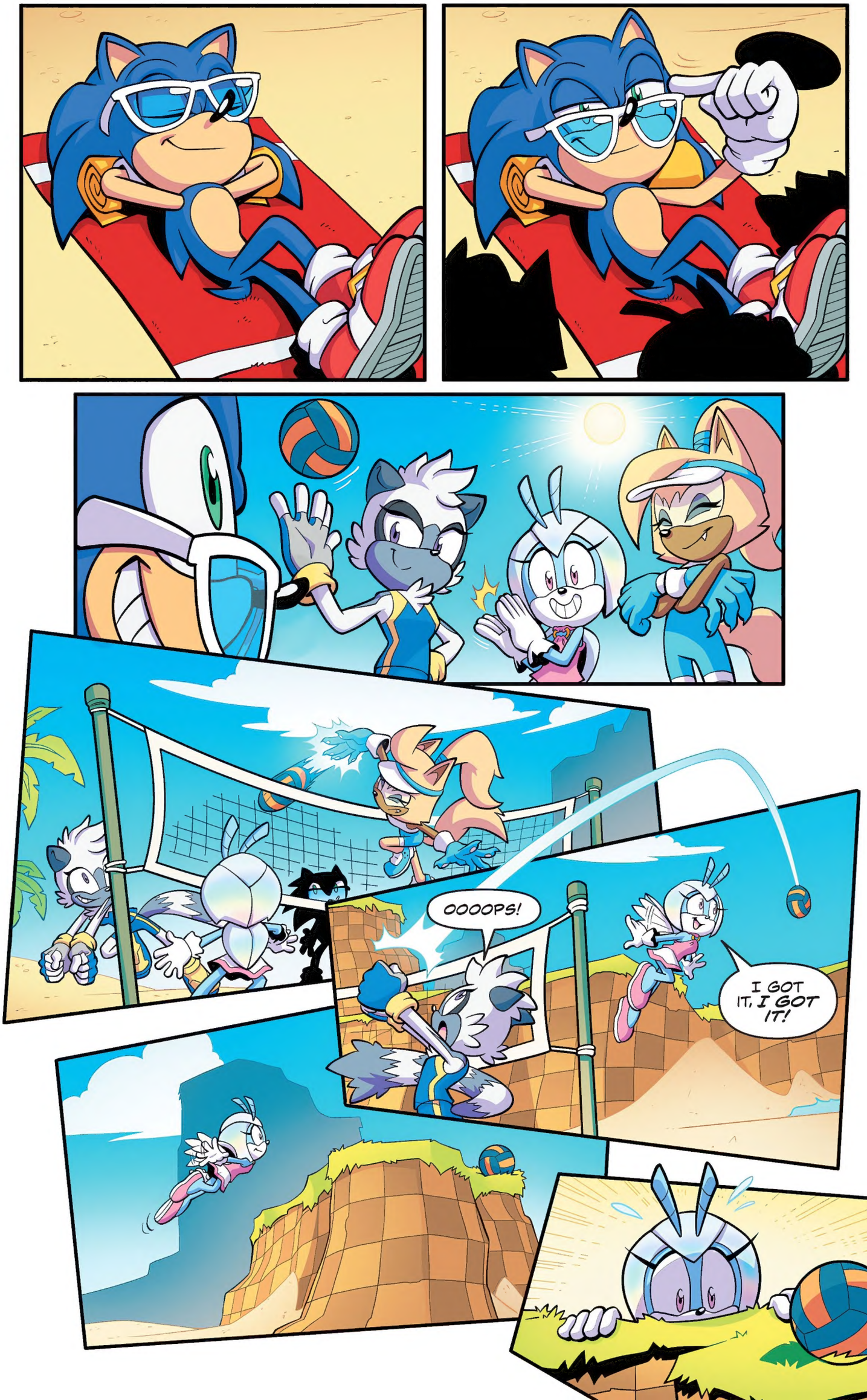
OOOOPS!
I GOT IT, I GOT IT!

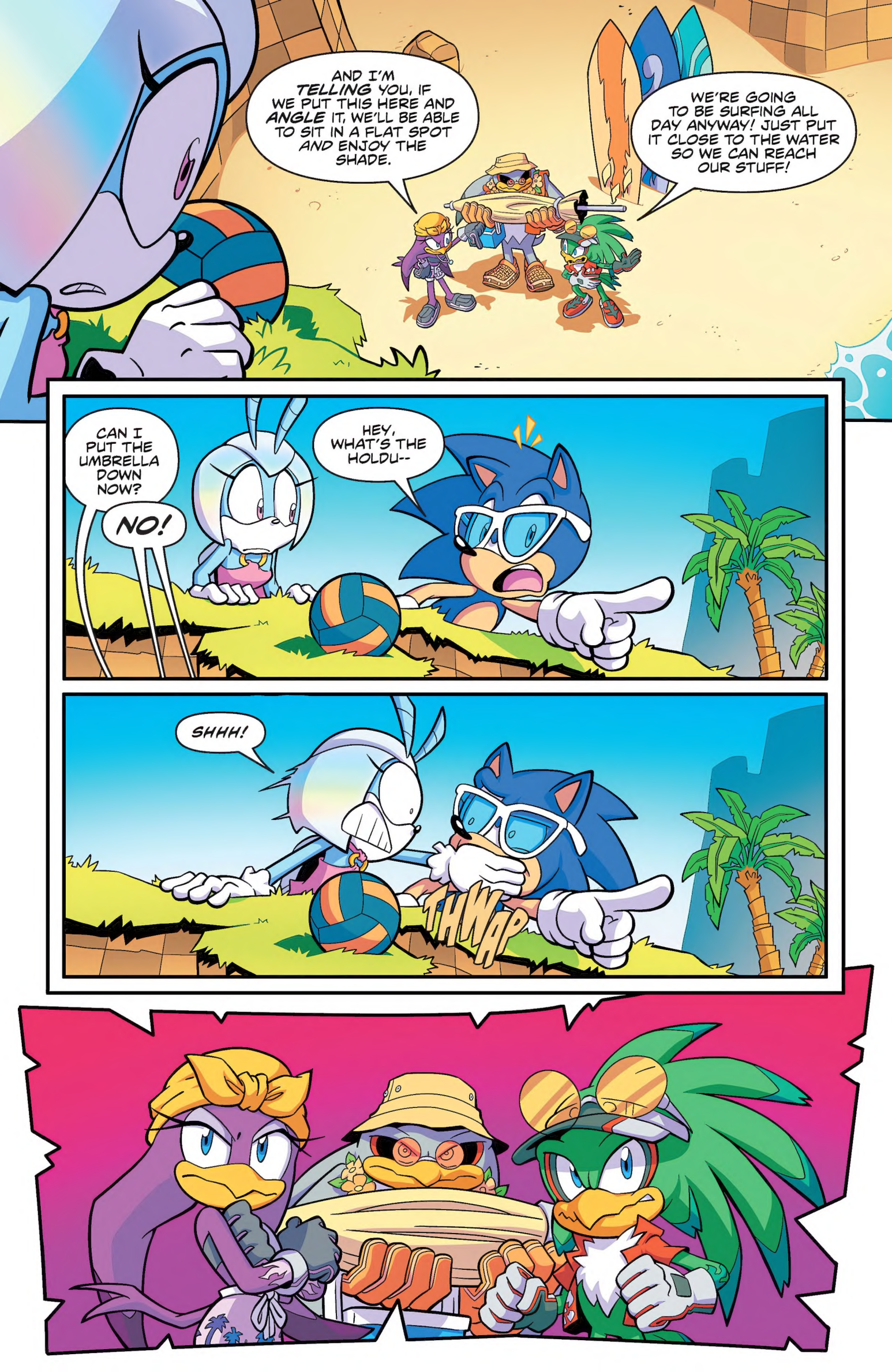
AND I'M TELLING YOU, IF WE PUT THIS HERE AND ANGLE IT, WE'LL BE ABLE TO SIT IN A FLAT SPOT AND ENJOY THE SHADE.
WE'RE GOING TO BE SURFING ALL DAY ANYWAY! JUST PUT IT CLOSE TO THE WATER SO WE CAN REACH OUR STUFF!
CAN I PUT THE UMBRELLA DOWN NOW?
NO!
HEY, WHAT'S THE HOLDU--
SHHH!
THWAP

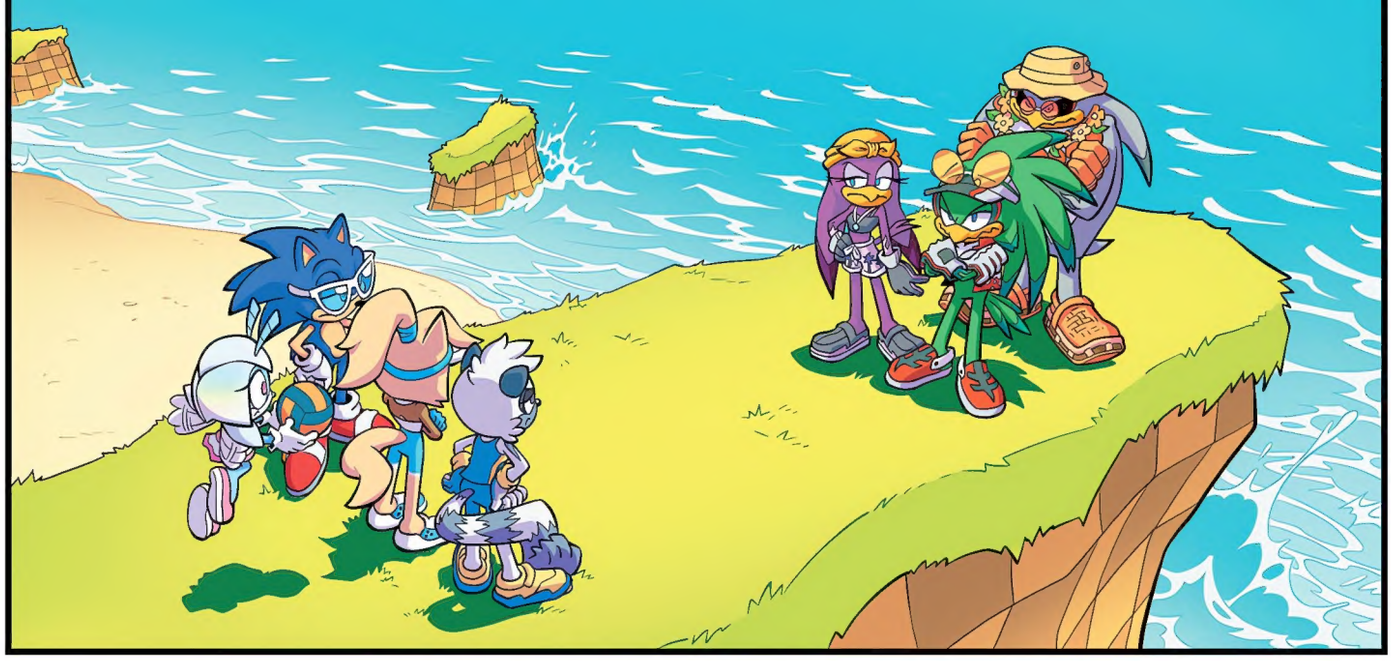

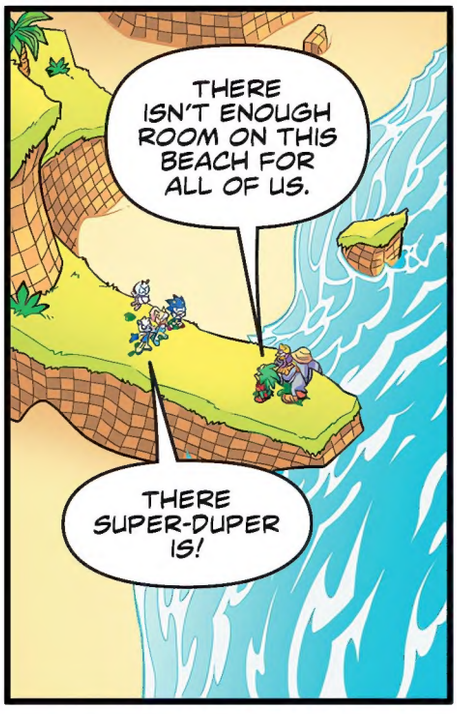
THERE ISN'T ENOUGH ROOM ON THIS BEACH FOR ALL OF US.
THERE SUPER-DUPER IS!

YEAH, YOU GUYS CAN DO WHAT-EVER.
YOU STAY ON YOUR SIDE, AND WE'LL STAY ON OURS.
ABSOLUTELY NOT!

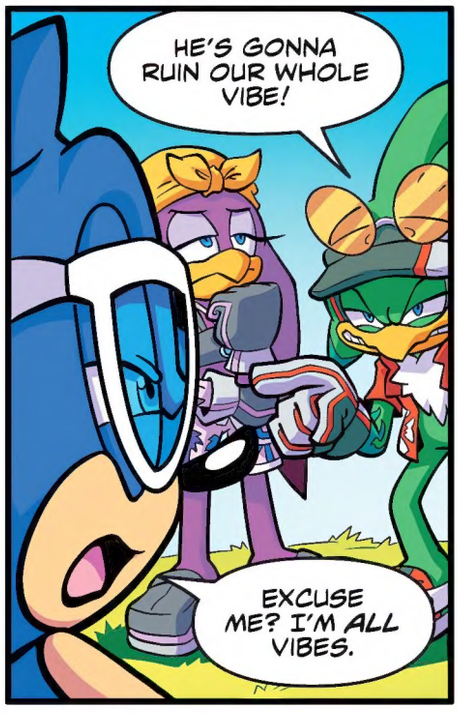
HE'S GONNA RUIN OUR WHOLE VIBE!
EXCUSE ME? I'M ALL VIBES.

COME TO THINK OF IT, JEWEL, THOSE GUYS KIND OF KIDNAPPED YOU ONE TIME.
AND I DID KIDNAP JET'S CALZONE ANOTHER TIME.
AW, BUT THEY ALSO HELPED SAVE THE W--

YOU'RE THE VIBE-RUINERS! GET OFF OUR BEACH!
HEY!

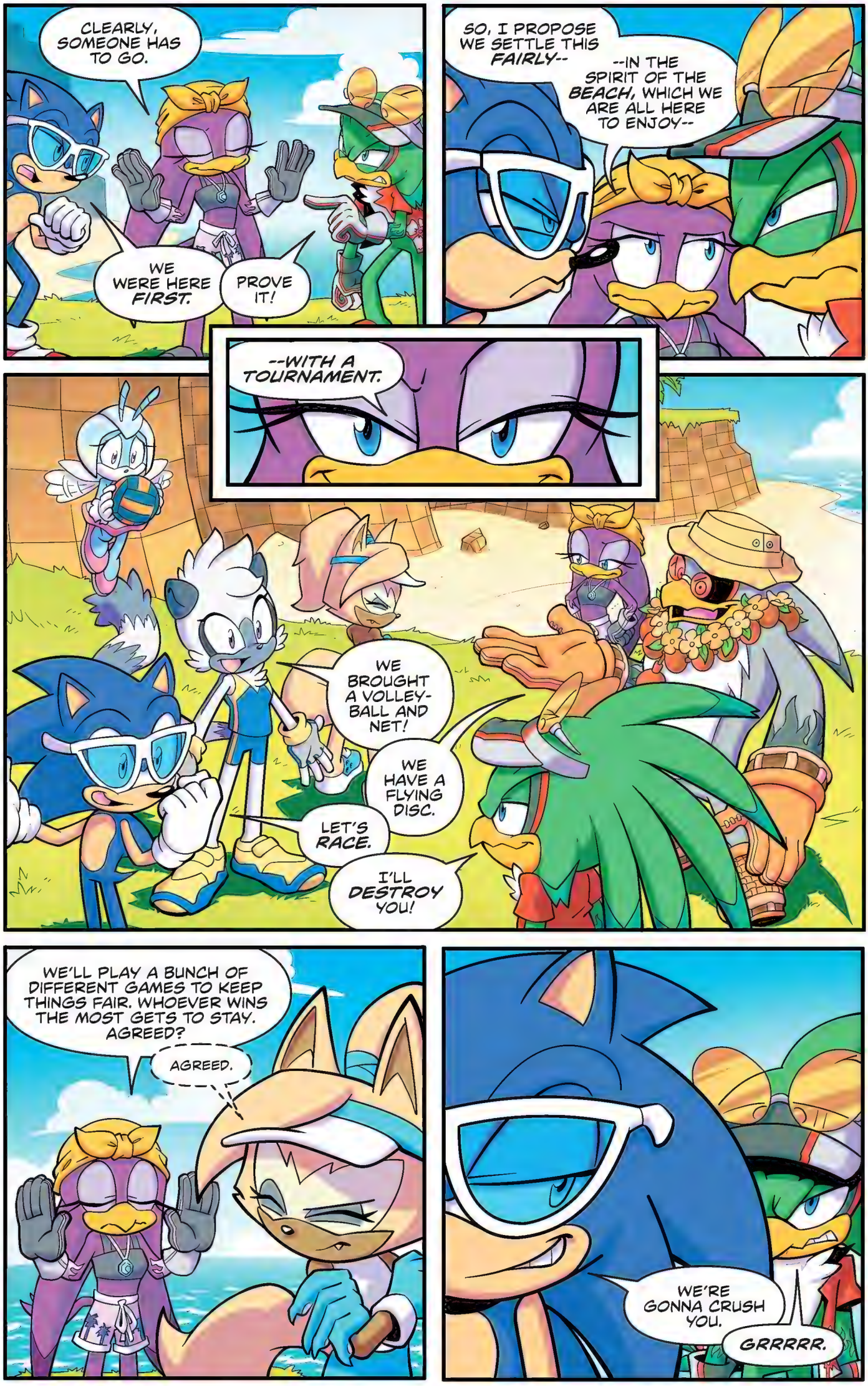
CLEARLY, SOMEONE HAS TO GO.
WE WERE HERE FIRST.
PROVE IT!
SO, I PROPOSE WE SETTLE THIS FAIRLY--
--IN THE SPIRIT OF THE BEACH, WHICH WE ARE ALL HERE TO ENJOY--
--WITH A TOURNAMENT.
WE BROUGHT A VOLLEY-BALL AND NET!
WE HAVE A FLYING DISC.
LET'S RACE.
I'LL DESTROY YOU!
WE'LL PLAY A BUNCH OF DIFFERENT GAMES TO KEEP THINGS FAIR. WHOEVER WINS THE MOST GETS TO STAY. AGREED?
AGREED.
WE'RE GONNA CRUSH YOU.
GRRRRR.

ROUND 1
DISC CATCH
TEAM SONIC 1
BABYLON ROGUES 0

ROUND 2
SWIM RELAY
TEAM SONIC 1
BABYLON ROGUES 1

ROUND 3
SAND
SCULPTING

ROUND 4
SURFING

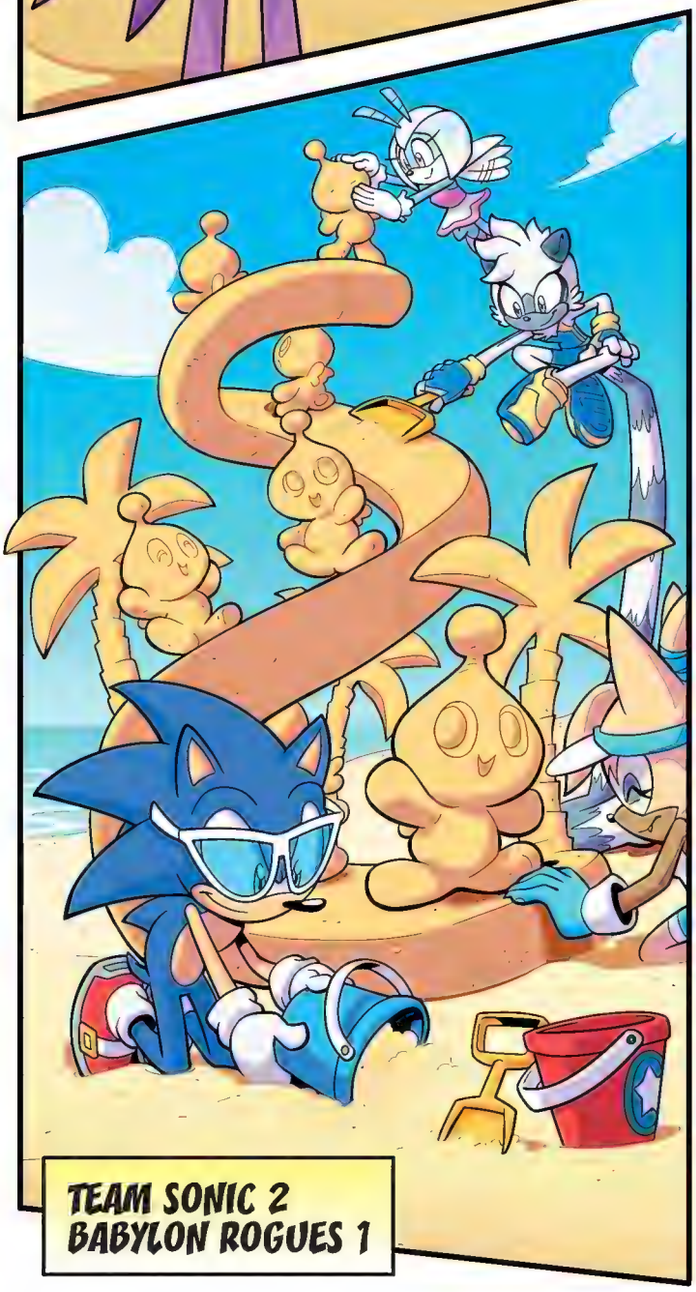
TEAM SONIC 2
BABYLON ROGUES 1

TEAM SONIC 2
BABYLON ROGUES 2

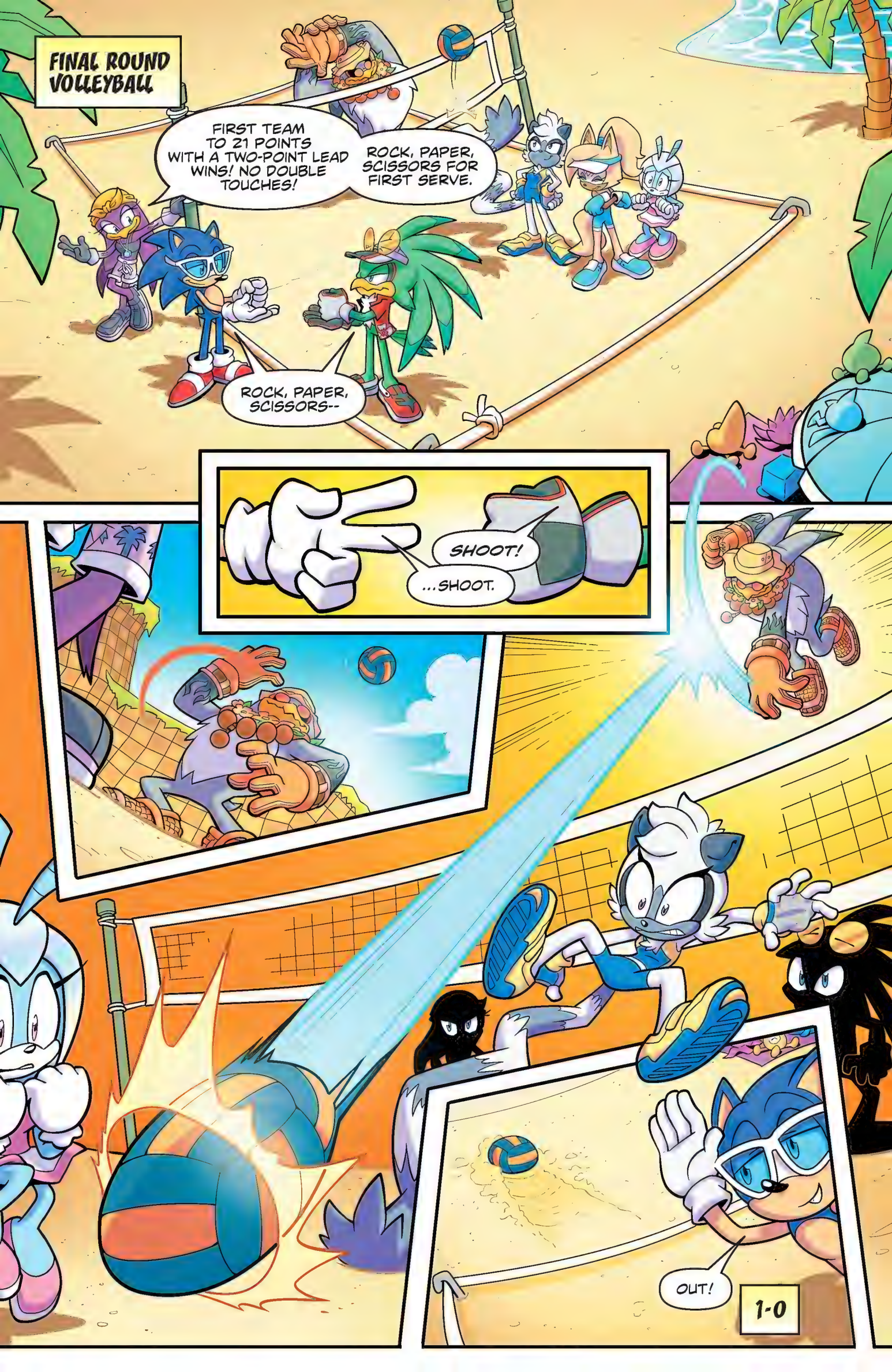
FINAL ROUND VOLLEYBALL
FIRST TEAM TO 21 POINTS WITH A TWO-POINT LEAD WINS! NO DOUBLE TOUCHES!
ROCK, PAPER, SCISSORS FOR FIRST SERVE.
ROCK, PAPER, SCISSORS--
SHOOT!
...SHOOT.
OUT!
1-0

TANGLE!
ON IT!
WHISPER!
2-0

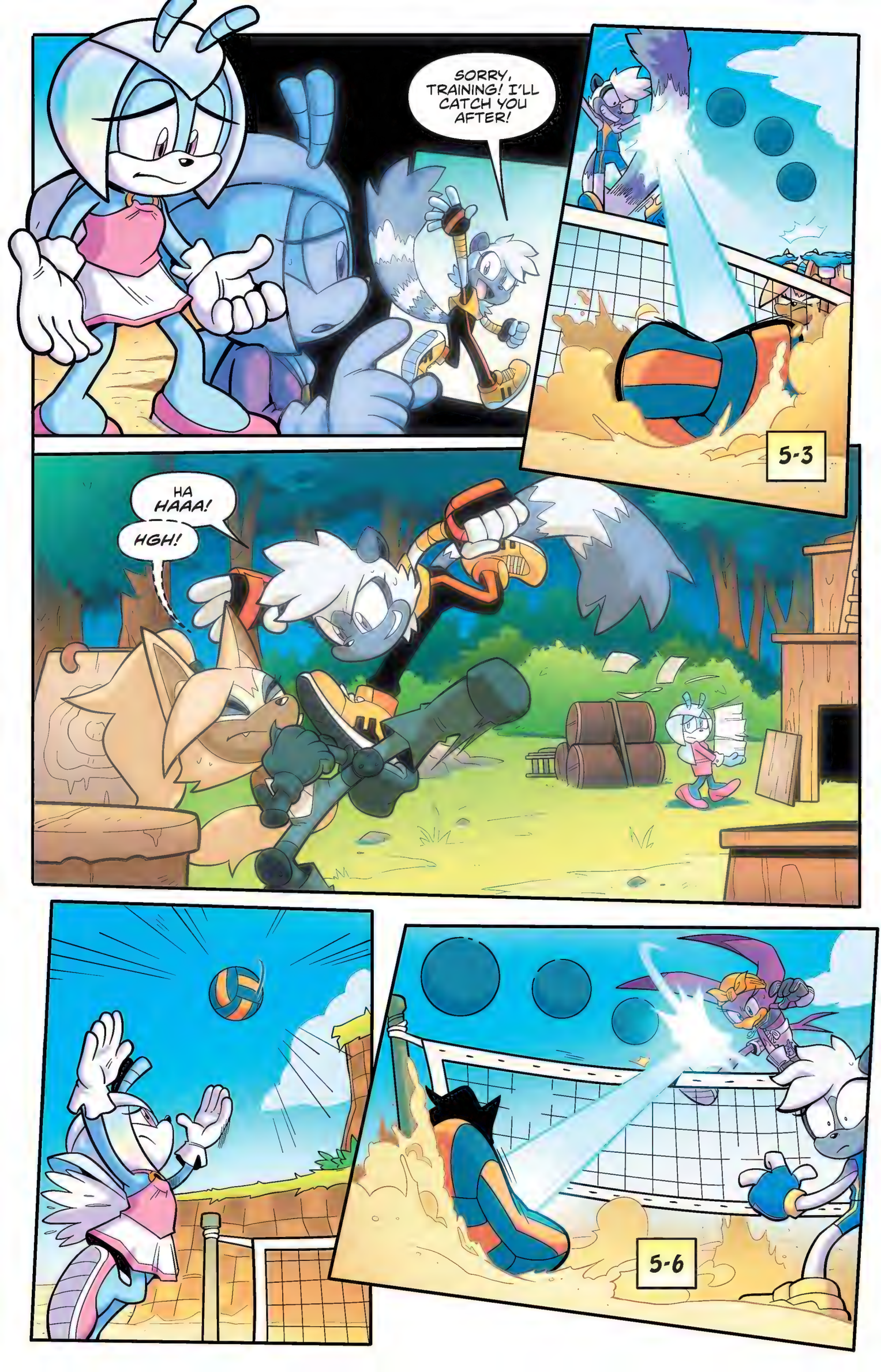
SORRY, TRAINING! I'LL CATCH YOU AFTER!
5-3
HA HAAA!
HGH!
5-6

11-9
17-14

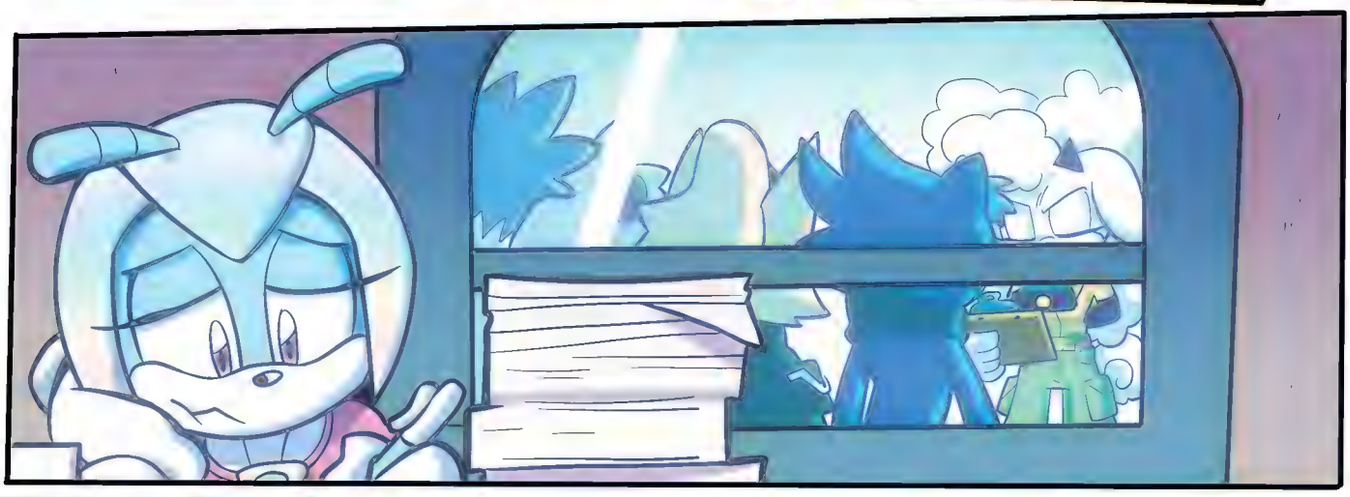

JEWEL!

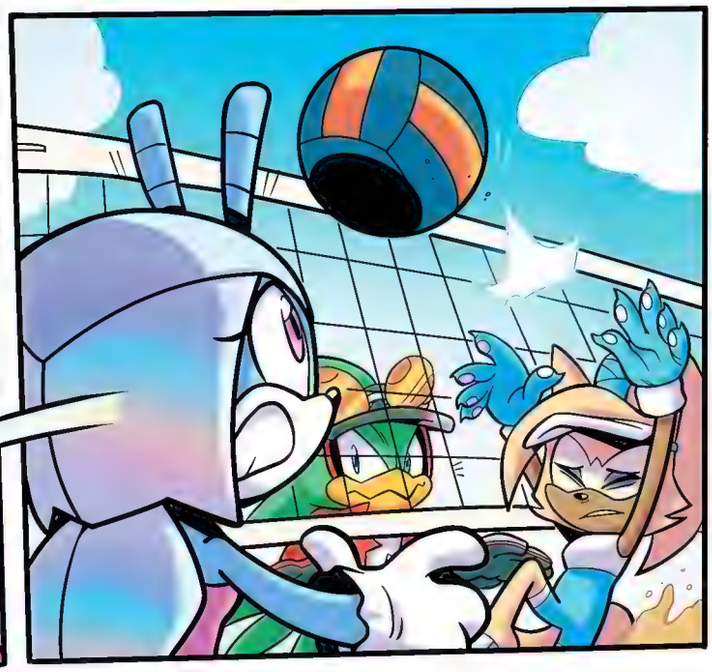

PAFF
19-20

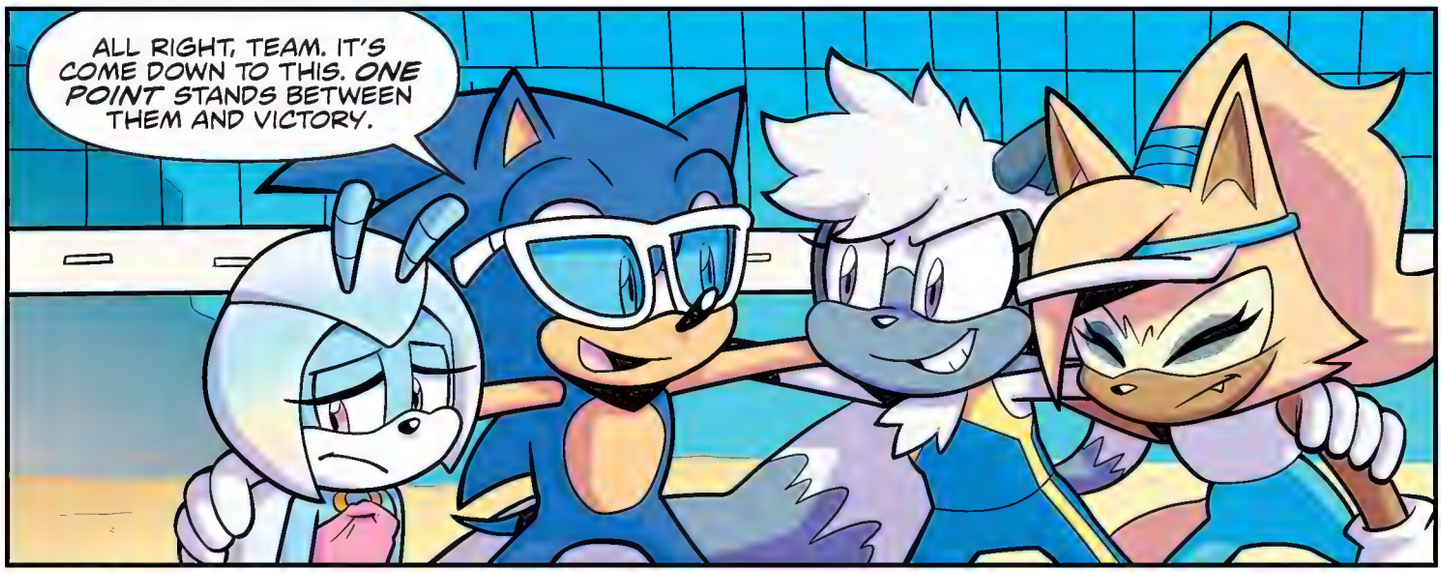
ALL RIGHT, TEAM. IT'S COME DOWN TO THIS. ONE POINT STANDS BETWEEN THEM AND VICTORY.

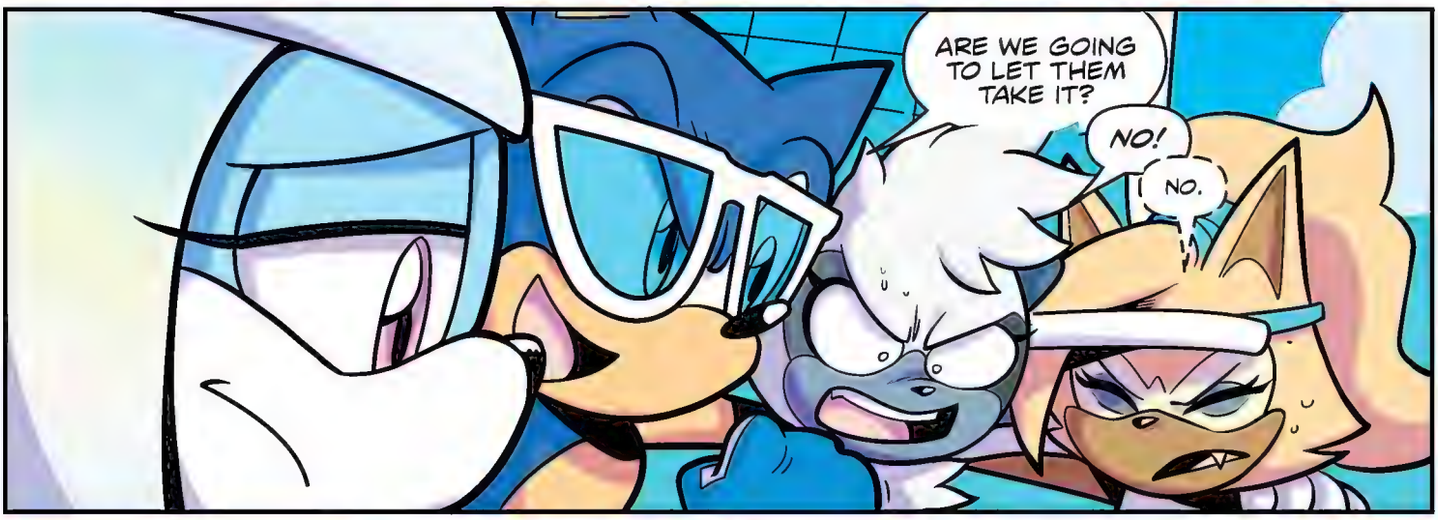
ARE WE GOING TO LET THEM TAKE IT?
NO!
NO.

SO REMIND ME ONE MORE TIME.
WHAT DID WE COME HERE TO DO?
CHILL AT THE BEACH!

AND WHAT ARE WE GOING TO DO?
CHILL AT THE BEACH!!!
CHILL AT THE BEACH.
I HAVE A PLAN.

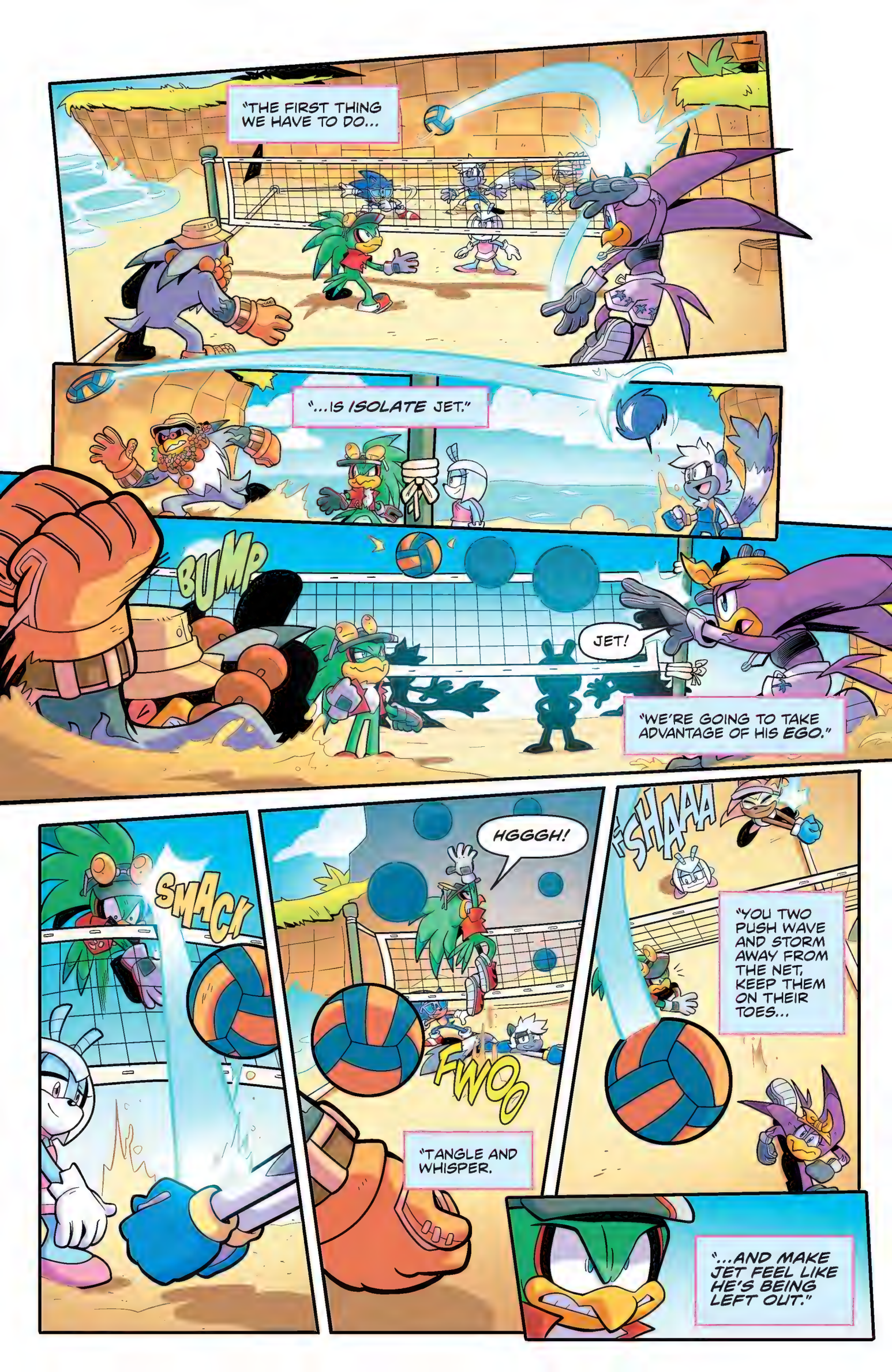
"THE FIRST THING WE HAVE TO DO...
"...IS ISOLATE JET."
BUMP
JET!
"WE'RE GOING TO TAKE ADVANTAGE OF HIS EGO."
SMACK
HGGGH!
FWOO
"TANGLE AND WHISPER.
SHAAAA
"YOU TWO PUSH WAVE AND STORM AWAY FROM THE NET, KEEP THEM ON THEIR TOES...
"...AND MAKE JET FEEL LIKE HE'S BEING LEFT OUT."

"THEN, WHEN YOU CREATE A FALSE OPENING FOR HIM..."
THWAP
HAAAAA!!!
"HE WON'T BE ABLE TO RESIST.
"BUT HERE'S THE THING.
"THE BABYLON ROGUES DON'T KNOW WHAT I'M CAPABLE OF.
"THEY'LL HAVE FORGOTTEN I'M THERE."
oink

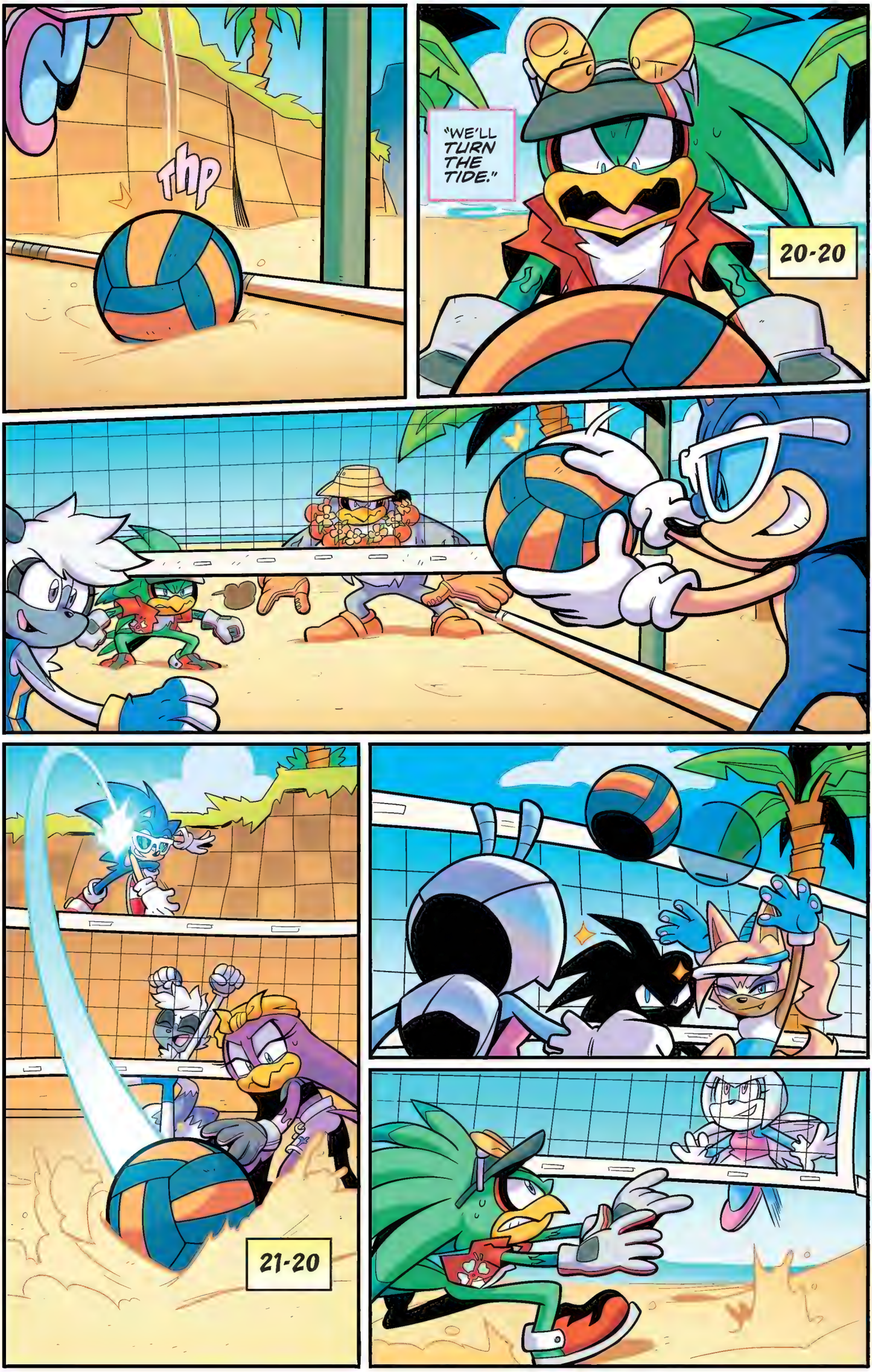
THP
"WE'LL TURN THE TIDE."
20-20
21-20

YEEEAHHH!!!
22-20
TEAM SONIC 3
BABYLON ROGUES 2
YOU DID IT!
MVP! MVP!

SEE? IT DIDN'T MATTER IF WE TILTED THE UMBRELLA OR NOT.
IF YOU SAY ONE MORE WORD...

ONE.
MORE.
WORD.
THAT'S IT!
SO, SHOULD I CLOSE UP THE UMBRELLA, OR--
HEY!

UGH. WHAT DO YOU WANT NOW?
A TRUCE.

IT'S A NICE DAY OUT, AND WE BROUGHT EXTRA SNACKS...
WE DID, TOO!
EW, NO.

WHO'D WANT TO SPEND MORE TIME WITH THEM?
C'MON, MAN.

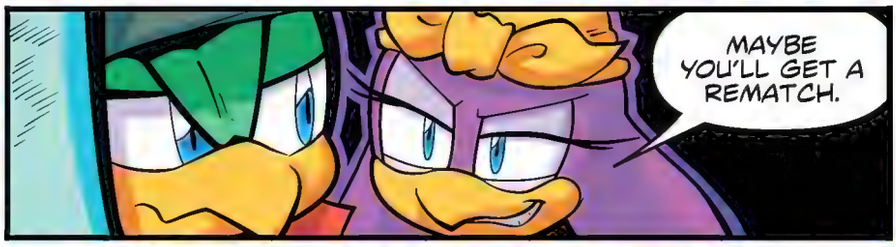
MAYBE YOU'LL GET A REMATCH.

FINE, FINE. IF YOU GUYS REALLY WANT US TO STICK AROUND THAT MUCH.

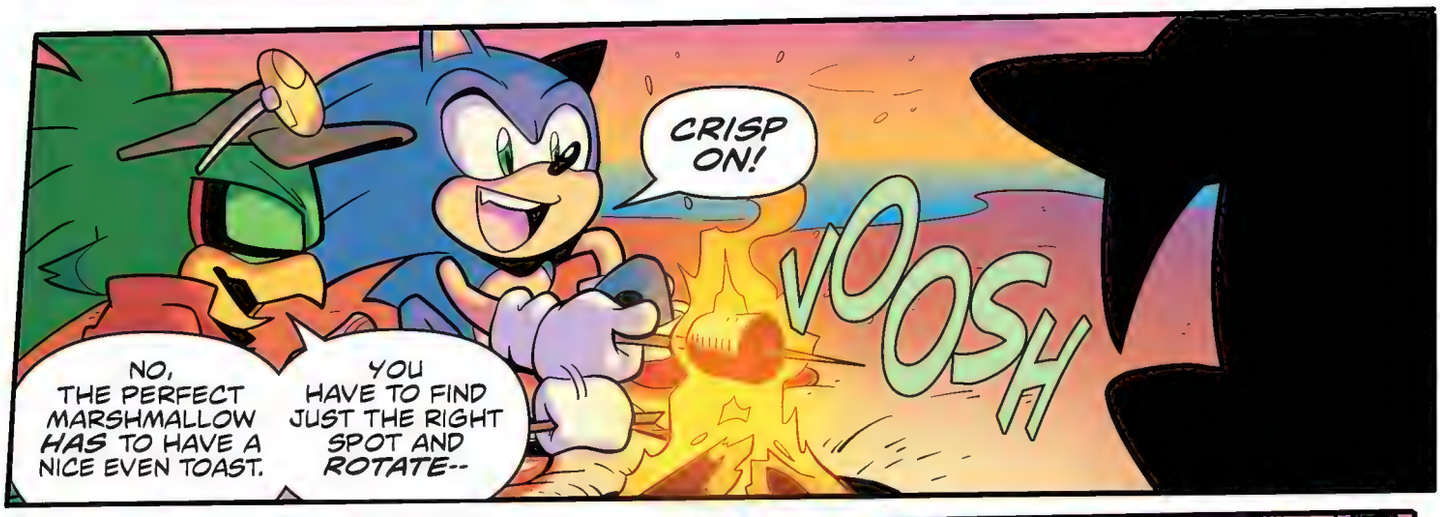
CRISP ON!
VOOSH
NO, THE PERFECT MARSHMALLOW HAS TO HAVE A NICE EVEN TOAST.
YOU HAVE TO FIND JUST THE RIGHT SPOT AND ROTATE--

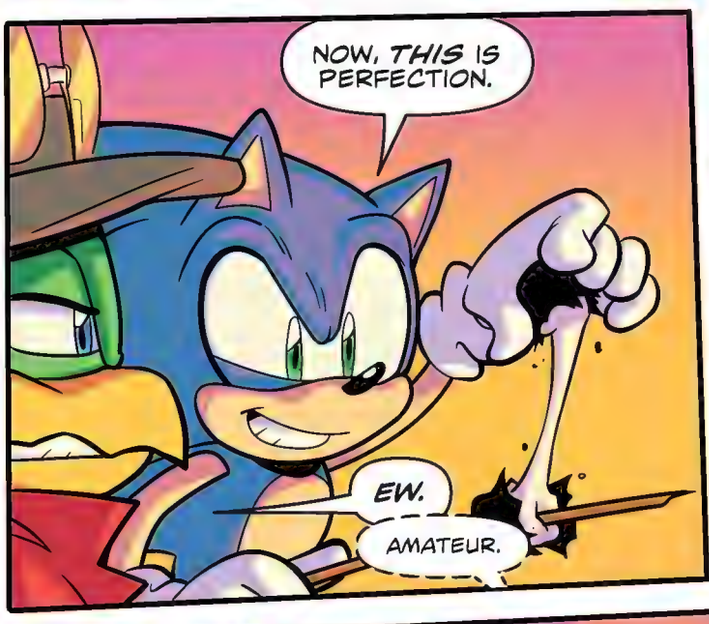
NOW, THIS IS PERFECTION.
EW.
AMATEUR.

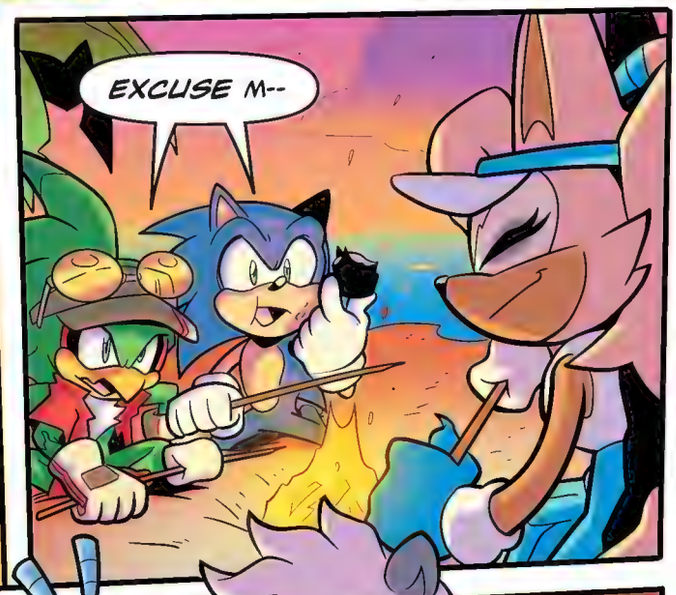
EXCUSE M--

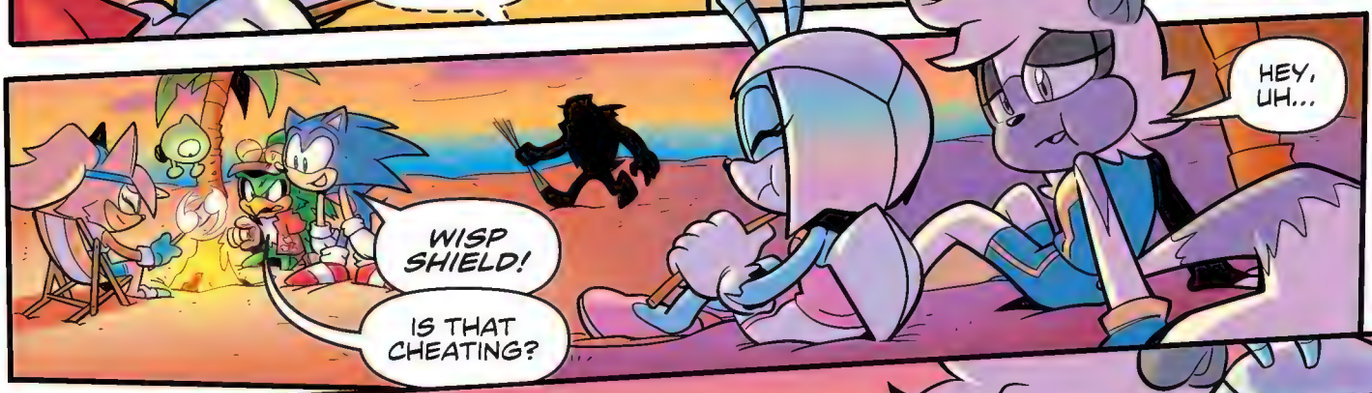
WISP SHIELD!
IS THAT CHEATING?
HEY, UH...

...TODAY WAS REALLY FUN.
I'VE MISSED HANGING OUT WITH YOU, MAN.
ME TOO. I'VE BEEN WORKING TOO HARD LATELY.

SO...LET'S TAKE A BREAK AND HANG OUT.
YOU GOT IT.

HOW'S NEXT WEEKEND?
I'D LOVE THAT.
End.

art by **Tracy Yardley**

art by Jack Lawrence
colors by Reggie Graham

art by **Tracy Yardley**

art by **Natalie Haines**

STRANDED ON THE ULTIMATE ISLAND OF MISFIT BADNIKS, SONIC AND TAILS GO HEAD-TO-HEAD WITH A HANDFUL OF LONG-LOST ROBOTIC ENEMIES, INCLUDING THE RETURN OF

MECHA SONIC!

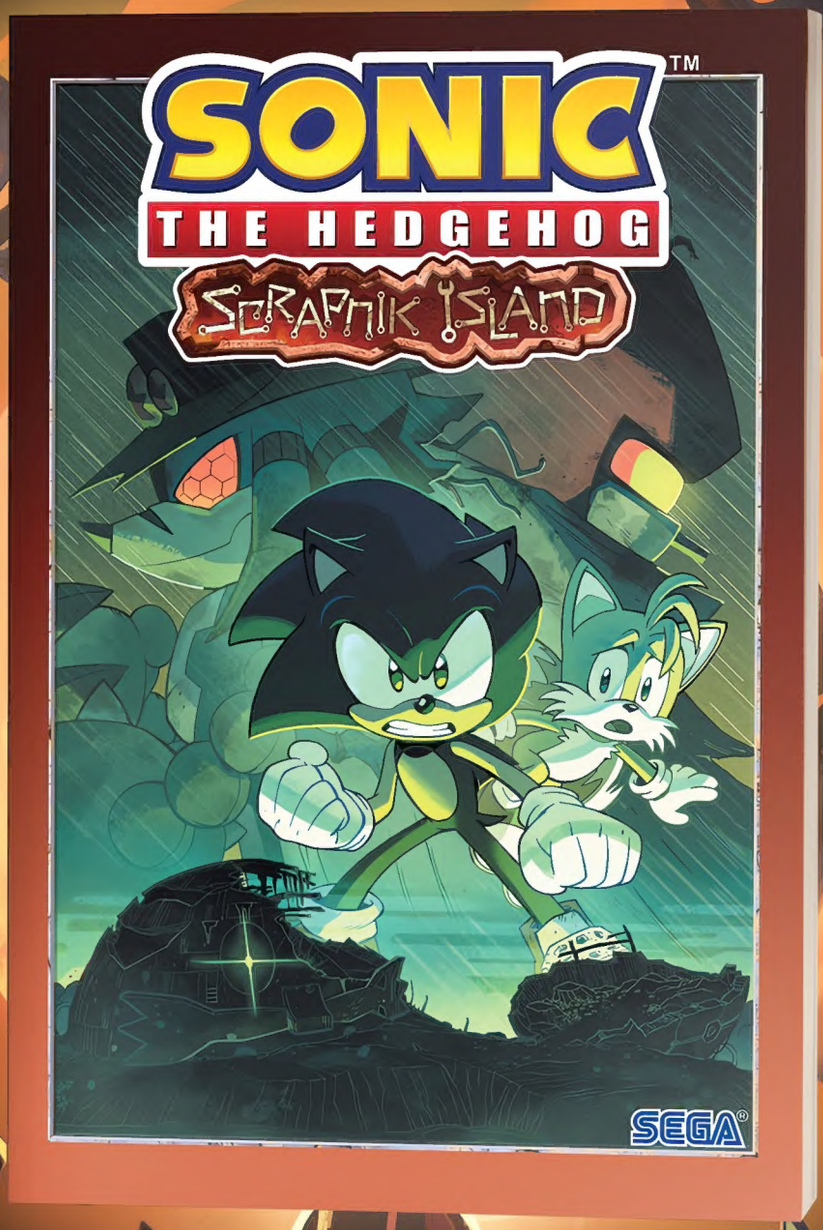

COLLECTS ALL FOUR ISSUES OF IDW'S SPOOKY *SCRAPNIK ISLAND* MINISERIES!

WRITTEN BY DANIEL BARNES
AND ILLUSTRATED BY JACK LAWRENCE,
WITH COLORS BY NATHALIE FOURDRAINE

IDW® @IDWPUBLISHING
IDWPUBLISHING.COM

© SEGA

AVAILABLE AUGUST 2023

IDW
ENDLESSSUMMER
FEATURING
SATURDAY MORNING ADVENTURES
TEENAGE MUTANT NINJA TURTLES
SATURDAY MORNING ADVENTURES
DUNGEONS & DRAGONS
MY LITTLE PONY
SONIC THE HEDGEHOG
SUMMER LASTS FOREVER
THIS AUGUST 2023
IDW
@IDWPUBLISHING
IDWPUBLISHING.COM
MY LITTLE PONY and HASBRO and all related trademarks and logos are trademarks of Hasbro, Inc. © 2023 Hasbro.
Wizards of the Coast, Dungeons & Dragons, their respective logos, D&D, and Forgotten Realms are trademarks of
Wizards of the Coast LLC in the USA and other countries. © 2023 Wizards. All Rights Reserved.
© 2023 Viacom International Inc. All Rights Reserved. Nickelodeon, Teenage Mutant Ninja Turtles and all related titles,
logos and characters are trademarks of Viacom International Inc. Based on characters created by Peter Laird and Kevin Eastman.
©SEGA